"The South 40"
by JAMES A. SMITH
EXTENSION AGENT

Dry weather, disease and insects have taken a heavy toll of many fine lawns this summer.

Turf that has been killed must be replaced by reseeding. For most homeowners the control of turfgrass disease is impractical.

Insects are another story. Most insect injury results from grub injury. Now there are numerous kinds of grubs that can be harmful to lawns, but the most common are: Green June Beetle, Japanese Beetle and the Masked Chafer.

The larva of these insects feed on either the roots or organic material on the soil surface. Those insects surfacing pulverize the soil causing it to dry excessively.

The answer to insects is quite simple – "grub proof" the soil with an insecticide. This is highly effective and will control grubs for 6 to 10 years. Three insecticides are recommended chlorodane, heptachlor or dieldrin.

Heptachlor will give the quickest results, but chlorodane would be the safest material.

It's important to get the insecticide into the soil as quickly as possible. Therefore, a dust or granular formulation is preferred. Watering following the application is helpful.

Claiborne Inge asked about grub control earlier this month. The day following the application of Chlorodane, Mrs. Inge counted 75 Green June Beetle grubs in a two square yard area.

This demonstrates the need that exists on many lawns.

* * *

Wednesday, October 21, at the Old Holland Warehouse in Danville the 1970 Experimental Flue Cured Tobacco varieties will be on display.

Flue growers will enjoy observing these tobaccos.

* * *

In early November (11-12) there will be a forage workshop for dairymen. A new feeding program has been developed that will up production and reduce feed cost.

Essentially the new system involves the use of high quality corn silage feed free choice and a high protein concentrate at a reduced level. The rate of concentrate feeding is based on the percent crude fiber in the corn silage.

We're looking forward to having a good representation at this meeting.

* * *

Corn harvest losses can run from 0.5 percent to 26.8% according to a study in Ohio. On the average 10% of the production is left in the field.

Corn growers can ill afford such extravagance. A machine in proper adjustment should not exceed 5% loss.

If we are average, then a 60 bushel crop at current prices of $1.50 is a $9.00 loss per acre.

* * *

FIGHT FIRES BY PREVENTING THEM

APPINGHAM

"Worry is a circle of inefficient thoughts whirling about a point of fear."

Appingham sends get - well wishes to Little Del Ragland, Mr. Allen Seay, Mr. Hubbard Amos, Mrs. Hazel Johnson, Mrs. Gilliam, Mr. and Mrs. Van Day and Mr. T. E. Woodson.

Recent overnight guests of Miss Rebecca Gunter were Miss Debra Martin, Miss Lynette Hudson and Miss Inez Austin.

Mr. and Mrs. Raymond Page and boys spent Sunday in Salem with relatives and friends.

Week end guests and callers in the home of Mrs. Vinia Kress included Mrs. Martha Cox, Mr. and Mrs. "Dickie" Roach and boys, of Richmond.

Mrs. Norma Page and Pat were luncheon guests of Mrs. Pauline Gunter and girls on Wednesday.

Miss Shirley Gowin, Mrs. Betty Huddleston and Bryan, of Richmond and Mrs. Emma Gowin, of Dillwyn, were Saturday night visitors of Mr. and Mrs. W. W. Loveday and Troy.

Mr. and Mrs. F. M. Gunter, Sr. and children visited in the home of Mr. Rudy T. Stinnette, of Lynchburg, on Saturday. They also visited Mr. and Mrs. William Scruggs and family on Sunday.

"Pull yourself together" is seldom said to anyone who can".

Don't forget our important election coming up on Nov. 3. Vote for the men of your choice . . . but vote!

STONEWALL

For to me to live for Christ, and to die is gain. Phil. 1:21.

Mr. and Mrs. L. E. Gilbert and Mr. and Mrs. R. E. Cyrus went to Penn. Wednesday and came back Saturday.

Mr. and Mrs. Dale Campbell spent the night at Gilbert and and Cyrus home and attended

PAMPLIN ELEM. MENU

Mon. – Sliced Ham, hot biscuits, buttered cabbage, fruit jello.

Tues. – Spaghetti with meat and cheese sauce, two slices bread, string beans, pineapple salad.

Wed. – Turkey and gravy, creamed potatoes, green peas, lettuce, milk.

Thurs. – Hot dogs, white beans, tomatoes and lettuce, milk.

Fri. – Tomato soup and crackers, peanut butter sandwiches, pineapple cake, milk.

to the stock. See our children do help us out sometime.

Mr. and Mrs. Herbert Matthews of Orange spent the week end with the Davidson family. Also Mr. and Mrs. Lathan Haley of Roanoke.

Master Ronnie Davidson left the hospital and is recovering at the home of his aunt, Mrs. Davis Smith in Lynchburg.

Mr. and Mrs. I. B. Wheeler visited Mr. S. P. Glover of Amherst, Thursday. He is doing fine.

Mr. and Mrs. I. B. Wheeler went to Colonial Heights Wednesday to visit her sister, Mrs. and Mrs. Sep Spencer.

Mr. and Mrs. Norman Carson came Wednesday to visit Mrs. Ruby Carson.

The movie at Hebron Saturday night was really good. A big number was out to see it. A social was held afterwards.

Mr. and Mrs. Len Staton spent last week with their parents. They left Sunday morning for their home in Plainsville, Ind.

Mr. and Mrs. Mere Ewers visited Mr. and Mrs. Wilson Garrett Saturday night.

Mr. and Mrs. Sonny Showalter and children, Mr. and Mrs. Ken Smith and daughter were dinner guests Sunday of Mrs. Ruby Carson.

Mr. Raleigh Wright is doing very well at his home.

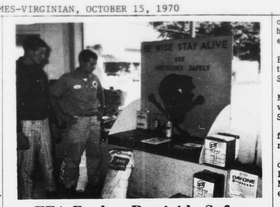

FFA Pushes Pesticide Safety

This year one of the major activities of the Appomattox FFA Chapter is safety. At this time we are informing people about pesticide safety. At the Five County Fair in Farmville last month, our exhibit won on chemical and pesticide safety. Last week we put an exhibit in the window of Coleman's Feed and Seed Store. We hope that our exhibits and information will be of some service to the people in Appomattox County. Pictured are Chapter President, Gary Thomas, and Co-Owner of Coleman's Feed and Seed Store, Dan Coleman.

Marlisa Mosley

Winner of Baby Contest

Miss Marlisa Mosley, daughter of Mr. and Mrs. Walter Lee Mosley, was the winner of the baby contest sponsored by Mrs. Martha Pankey and Mrs. Annie B. Carter for the Jordan Ladies Club.

EVERGREEN

Mr. and Mrs. Bill Bartlett are visiting their daughter at St. Petersburg, Fla. They will return home this week.

Miss Bonnie Bruce of Madison College attended the wedding of Harne Brandon at Chambleissburg, Va. Saturday night.

Mr. and Mrs. Tommy Jennings of Crewe visited Mrs. Vance Harry Saturday.

Mrs. E.T. Bruce and Mrs. C. J. Paulette motored to Madison College Friday. Her daughter Miss Bonnie Bruce is in college there. She returned with her mother home for the week end.

Mr. Z.E. Cheatham, Steve Baker and Harold Stratton went to the Horse show at Gretna Saturday.

Mrs. Thomas Paulette and Mrs. Ollie Davis of Phenix visited Mrs. W. C. Garrett Saturday.

Our deepest sympathy to the family of Mr. W. C. Paulette recent death.

Mr. and Mrs. Charlie McFadden and Mr. and Mrs. A. C. Lerner of Lynchburg visited Mrs. C. J. Paulette Sunday evening.

A large crowd attended the funeral of Mr. Curtis Paulette Thursday.

Mrs. L. M. Ringham of Lynchburg visited several days in the home of Mr. and Mrs. Z. E. Cheatham last week.

• COMPLETE RADIATOR SERVICE

LAWSON FORD, INC.

Va. Dealer License # 26

Appomattox, Va.

THEY'RE PROU

THEY EARN

Per Annum — Compounded Qu

5% ON PASSBO SAVING

3 MONTHS	5¼% Per Annum 5.38% Per Annum When left on deposit 1 year. Compounded Daily	
12 MONTHS	5¾% Per Annum 5.92% Per Annum Compounded Daily	
24 MONTHS	6% Per Annum	

Free Parking You Are Never More Than Steps From Your Savings

Co-operativ

BUILDING & LOAN ASSOCIA

LYNCHBURG, VIRGINIA

• 1001 Church St. • 2015 Wards Rd. • Midla

OLD FASHION DAYS

PIANO SALE

We Are Offering, At Substantial Savings, BALDWIN, YAMAHA, KOHLER & CAMPBELL Pianos - Pianos that are Brand New - FRIDAY AND SATURDAY, ONLY - During O. F. D. Sale.. . .This is your opportunity to

SAVE Up To $200.

- Every Piano at a Worthwhile Savings
- Every Piano Fully Guaranteed for 10 Full Years
- Many Different Styles and Finishes
- Up to a Full 36 Months to Pay If Desired
- There Is a Piano in This Group to Fit Every Budget

START YOUR CHILD'S MUSICAL EDUCATION NOW . . . WHEN YOU CAN SAVE SO MUCH ON THE PIANO OF YOUR CHOICE . . .

ON SALE THIS MONDAY . . .

HURRY — SAVE!

ROBERTS PIANO CO.

717 MAIN STREET

Lynchburg, Virginia

Church Services

BAPTIST CHURCH

- 10 a.m.
- ship - 11 a.m.
- 6:45 p.m.
- - 7 p.m.
- rvice - 7:30 p.m.

METHODIST

- rence & Court St.
- Eastman
- - 9:45 a.m.
- Lee Wheeler
- 11 a.m.
- outh Fellowship -
- 7:30 p.m.

EPISCOPAL

- 7:30 p.m.

CHURCH

- School
- ustel, Pastor
- Lesson No. 2 – 1970
- A Three-Dimen-

" And the very God ify you wholly; your whole spirit and body be pre- es unto the com- ord Jesus Christ. e that calleth you ly do it." I Thess.

- ation – 1. Unhappy ners, Isa. 1:5-6. ndition of Saints, ck 15:30-31. 3. The Body, I Cor. 6: Harmony of Man's ts 133:1-4-15. 5. Phy- Under Law, Ps. 6, Lament Over ons 66.

31-33, Paul asked w ye not that your ple of the Holy n is in you, which God, and ye are d For ye are bought ore therefore glorify bodies, and in your ch are God's." It is ssible for God to and say, "Glorify body, is eating and whatever you do ory." For the s His. (I Cor. 10:

- 9:45 a.m.
- rvice – 11 a.m.

LIBERTY BAPTIST

Dr. Thomas D. Lea, Pastor
Appomattox, Virginia
ORDER OF SERVICES –
SUNDAY –
Sunday School - 9:45 a.m.
Morning Worship - 11 a.m.
Training Union - 6:30 p.m.
Evening Worship - 7:30 p.m.
WEDNESDAY –
Prayer Meeting - 7:30 p.m.

PRESBYTERIAN CHURCHES

M. G. Stimpson, Pastor
APPOMATTOX C.H. –
Sunday School – 10 a.m.
Morning Worship – 11 a.m.
MONDAY–
Choir – 7 p.m.
Prayer – 8 p.m.
STONEWALL –
Morning Worship –9:45 a.m.
Celebration of the Lord's Supper
Sunday School –10:45 a.m.
WALKER'S –
Sunday School –9:45 a.m.
APPOMATTOX PRESBYTERY – will meet on Sat., Oct. 24 at the Westminster Presbyterian Church in Lynchburg.

REEDY SPRINGS BAPTIST

Sunday School – 10 a.m.
Preaching –11 a.m. 1st Sunday
Preaching –7:30 p.m.–3rd Sunday

IN EVANGELISTIC MISSION OCT. 18

The Rev. Floyd M. Lucas will participate in the Lynchburg District Evangelistic Mission. He will conduct five consecutive services beginning October 18th at the Brookville United Methodist Church of which the Rev. William F. Mohon is pastor.

RED OAK BAPTIST

Oakville, Virginia
Rev. G. Edward Hughes, Pastor
Sunday School –9:30 a.m.
Robert Lucado –Director
Worship Service – 10:55 a.m.
Training Union – 6:30 p.m.
Bill Williamson, Director
Prayer Service October 21 at 7:30 p.m.
October 21 –Family Night – G. A. Meeting – W.M.S. Program presented by Ruth Williamson and Business Meeting.

REVIVAL SET FOR LIBERTY

Revival services will begin at Liberty Baptist Church on Sunday, Oct. 25 through Oct. 30 at 7:30 p.m. nightly. Evangelist will be Mr. Jerald White, Jr., pastor of Central Baptist Church, Altavista with Mr. Charles Barker, minister of music, Liberty Baptist, as music director. Pastor of the church is Dr. Tommy Lea.

Barrel Of Money For Squad

Down came the pennies, dimes and quarters as David W. (Monk) Carter and Alton Lucado got ready to count a barrel of money donated to the current Rescue Squad drive by Sue and Herman Watson. All year long the Watsons have been dropping change into a wooden barrel. When the call came for $12,500 for a new ambulance for the Squad they brought the barrel to the Squad and said, "You can have all the money in it" – total $11.65. Squad members are happy to have donations from everyone. If you have loose change (or bills) anywhere around, Rescue Squad treasurer Ray Noble at Travelers Inn will be glad to total it and add it to the fund. Or call any other Squad member for an "at your door" pick-up of donations. And watch the red ambulance climb the hill toward that $12,500 goal (see chart at Appomattox Hardware).

ALABAMA BAPTIST

'I will greatly rejoice in the Lord... for he hath clothed me with the garments of Salvation. Isaiah 61:10

A large crowd attended the special service at the Alabama Baptist Church, Pamplin, Va. Sunday night at 7:30.

The sermon was preached by Rev. Jessie Randloph of White Oak Grove Baptist Church, Phenix, Va.

The devotion was conducted by Rev. Howard O. Flood of Pamplin, Va.

Songs were rendered by the Jr. Choir White Oak Grove, and Alabama Choir with Mrs. Catherine Haskins at the piano. A special selection by Dea. Caryiyle Robinson Cullen, Va.

The offering was great, lifted by Dea. Wyatt Venoble, Dea. Woodrow Haskins, and Dea. Hunter from St. Luke Baptist Church, Campbell County.

Thank every one that was present. Visiting Deacons from following churches: White Oak Grove, Phenix, Va., Mt. Lyle Madisonville, Va., Zion Baptist, Pamplin, Va., St. Andrew, Cullen, Va., St. Luke, Campbell County, Beautiful Zion, Red House, Va.

PROVIDENCE BAPTIST

Red House, Va.
Sunday School – 10 a.m.
Preaching – 11 a.m.–2nd Sunday
Preaching –7:30 p.m.–4th Sunday

GOSPEL CONCERT OCTOBER 31

Two outstanding quartets, the Faith Quartet and the Churchmen Quartet will be singing in a gospel concert at the Woodmen of the World building on Saturday, Oct. 31 at 7:30 p.m. The public is invited to attend.

Methodists Plan Visitation

The Memorial United Methodist Church in Appomattox will hold a preaching and visiting mission October 18th - 21st. On Sunday and Tuesday evenings Mr. Eastman will preach and on Monday and Wednesday evenings the congregation will visit in the community.

Special music will be presented Sunday by the Junior Choir and our newly organized Quintet. Members of the Quintet are: Dick Martin, Travis Poole, Horace Folks, Ben Harvey and Alfred Eastman. Mrs. Horace Folks accompanies the group. Pianist for the Junior Choir is Miss Jane Connor. The Adult Choir under the direction of Mr. Walter Carson and accompanied by Mrs. Carson will provide music Tuesday evening.

An evangelistic Rally led by Bishop Olen Hunt of North Carolina will climax the week on Thursday, Oct. 22 at 7:30 p.m. in the Memorial United Methodist Church of Lynchburg. Leaders are expecting over 1,000 district United Methodists to attend.

Fellowship Service At Hermon Methodist Church

Sunday afternoon, Nov. 1st, at 3 p.m. there will be a fellowship service at the Hermon Methodist Church. This service is for all former members, friends and any who want a time of Christian fellowship and time of reminiscence. The service will be under the direction of Rev. T. E. Jackson and some of the former pastors will be present. An offering will be taken to help in keeping the church building and grounds in good shape.

Hermon was officially closed at the 1970 annual conference and will be kept as it is for the next calendar year, 1971.

This church is one of the oldest in Appomattox County and has served many families through the years. This is a wonderful time, Come and share with your friends and loved ones.

The American Cancer Society estimates that about 915,000 Americans will be under medical care for cancer this year.

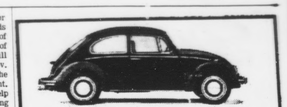

RASH VOLKSWAGEN, Inc.

2828 Candlers Mt. Rd.

LYNCHBURG, VIRGINIA

AUTHORIZED DEALER

SALES – SERVICE – PARTS DL 360

QUALITY MOBILEHOMES

Phone: 352-7942

BUY WITH PRESTIGE FROM

USRV INCORPORATED

Route 460 West Appomattox, Va.

JOHN P. TAYLOR

Phone – 352–7916

Home – 352–7939

STATE FARM INSURANCE COMPANIES

APPOMATTOX, VA.

A Checking Account Makes My Homemaking Bookkeeping Easy

. . . It gives me a permanent record and receipt for every bill I pay. Lots of convenience . . . prestige, too . . . and with no our Special Checking Account, there's no minimum balance required.

• CHECK THESE ADDITIONAL BANKING SERVICES

Savings Accounts • Bank-By-Mail • Savings Certificates • Trust Service Mortgage Loans • Safety Deposit Boxes • Personal Loans • Money Orders

Farmers National Bank

YOUR HOME-OWNED AND OPERATED BANK

APPOMATTOX, VIRGINIA

Member Federal Deposit Insurance Corporation

Member Federal Reserve System

NO PARKING PROBLEMS

Park & Shop DOWNTOWN

NOW more than ever enjoy pleasant shopping in downtown Lynchburg with NO parking worries

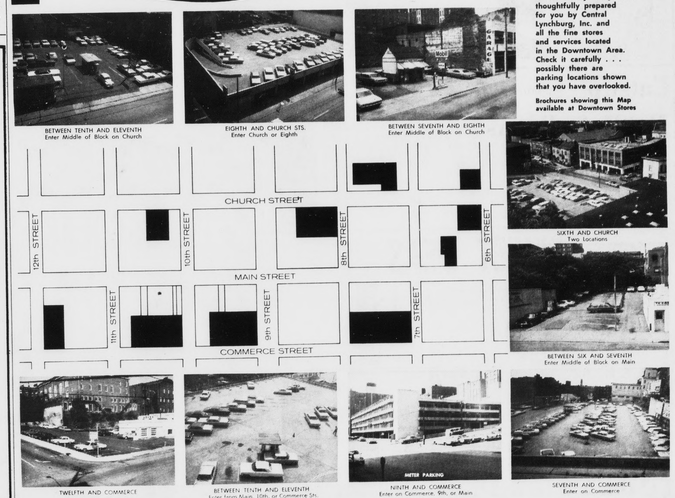

This handy map was thoughtfully prepared for you by Central Lynchburg, Inc. and all the fine stores and services located in the Downtown Area. Check it carefully . . . possibly there are parking locations shown that you have overlooked.

Brochures showing this Map available at Downtown Stores

PARK 1 HOUR FREE

with each validation stamp. Get stamps at participating merchants with each $1.98 purchase.

A BETTER...GREATER DOWNTOWN LYNCHBURG

Quick and easy parking with everything just steps away.

Over 3500 convenient parking spaces

Downtown Lynchburg is on the move . . . watch it grow!